BLACK TAIL

BLACK TAIL™

X-MAS #13 1998 CC 50048

COVER:

CUM TO Dynamite's Kickin' XXX-Mas Party!

2 WILD STRIP CLUBS!

12 Sexy Sistas GET NAUGHTY!

www.blacktailmag.com
U.S. $6.99/CAN. $8.99
13
0 71658 50048 8
Display until November 30, 1998

FOR MATURE READERS OVER THE AGE OF 18

CANDI LANE'S
Xmas Gift For You!

BLACK TAIL (ISSN #1083-2491) #13 XMAS 1998 COPYRIGHT© 1998 by Tux Magazine, Inc. All rights reserved. BLACK TAIL is an exclusive registered ™trademark used under license from the trademark owner. Published monthly by Tux Magazine, Inc., 462 Broadway, 4th Floor, New York, New York 10013, (212) 966-8400. Distributed worldwide by Curtis Circulation Company, 730 River Road, New Milford, New Jersey 07646. Editorial Offices: 462 Broadway, 4th Floor, New York, New York 10013, (212) 966-8400. Advertising Office: Space Age Advertising, Inc., 50 Lawrence Road, Springfield, NJ 07081-3121. Return postage must accompany all manuscripts, drawings, photographs and all other materials submitted for publication if they are to be returned, and no responsibility can be assumed for unsolicited material. All rights in material sent to BLACK TAIL will be treated as unconditionally assigned for publication and copyright purposes, and are subject to the right of BLACK TAIL to edit and comment editorially. Any similarity between the people and places in this magazine and any real people and places is purely coincidental. All photographs are posed for by professional models, except as otherwise noted. All models are over eighteen years of age. The photos contained herein and the words used to describe them are not to be construed as indicative of any person's sexual orientation and are not intended to depict the actual conduct or personalities of the models. Nothing appearing in BLACK TAIL may be reprinted, either wholly or in part, without written permission of the publisher. BLACK TAIL assumes no responsibility for any advertisements or any representations made therein including, but not limited to, the quality or deliverability of the products or services advertised. BLACK TAIL assumes no responsibility to determine whether the person(s) whose photograph(s) or statement(s) appear(s) in such advertisement(s) has or have in fact endorsed such products or services or consented to the use of their name(s) or photograph(s) or statement(s) attributed to them. The publisher is exempt from the record-keeping requirements and disclosure statements mandated by 18 U.S. Code, Section 2257a-c, and the pertinent regulations, 28 C.F.R. Ch. 1, Part 75, since all of such material falls within the exempted material set forth in Section 75(a)(1-3) of the regulations. The publisher maintains voluntarily the records relating to images in this periodical, required by 18 U.S.C. § 2257, although not subject to the requirements of the record keeping so mandated, which records are located at the office of the manufacturer, 462 Broadway, New York, NY 10013, K. Brown, Custodian of Records. Subscription Prices: U.S. and Possessions, APO and FPO- $59.95 annually for 12 issues; Canada and Mexico- $84.95 annually for 12 issues; all other foreign- $98.95 annually for 12 issues. Single Copies: $10.00 U.S. and $13.00 Canada and Mexico (price includes first class delivery), $14.00 Europe and $15.00 Asia (price includes air mail delivery). Canadian, Mexican, and all other foreign requests for subscriptions and single copies should be remitted by international money order in U.S. funds made payable to Jiffy Fulfillment, Inc. Send correspondence to: Jiffy Fulfillment, Inc., 50 Lawrence Road, Springfield, New Jersey 07081-3121. Please allow six (6) to eight (8) weeks for delivery. Notify Jiffy Fulfillment Inc. of any change of address at least six (6) weeks in advance and include new address and mailing label from most recent issue. Subscriber lists are never rented or sold. Printed in U.S.A. THE PHOTOS, WORDS, AND ILLUSTRATIONS IN THIS MAGAZINE ARE INTENDED FOR FANTASY PURPOSES ONLY. THE EDITORS DO NOT SUGGEST OR ENCOURAGE READERS TO ACT OUT FANTASIES CONTAINED HEREIN. WE ENCOURAGE SAFE SEX PRACTICES AND PRESENT THIS MAGAZINE AS A SAFE FANTASY ALTERNATIVE TO DANGEROUS SEX PRACTICES.

Advertising Director
BJ EUBANKS
SPACE AGE ADVERTISING, INC.
(973) 564-5100

Publisher's Page

PUBLISHER ■ DYNAMITE **VICE PRESIDENT** ■ T. WOOD **CIRCULATION** ■ T. DeROGATIS
EDITORIAL DIRECTOR ■ JOE MORGAN **MUSIC CONSULTANTS** ■ RON HIGHTOWER, FISH
ART DIRECTION ■ WALLY B **TALENT COORDINATOR** ■ ENTERTAINMENT PLUS SERVICES,
EXOTIC ESSENCE ENTERPRISES **CONTRIBUTING EDITORS** ■ SPANTANEEUS XTASTY, CHAMPAGNE

Merry XXX-mas, men! The snow's falling, the fire's burning in the hearth, the marshmallows are ready to be toasted and we've got 12—count 'em—12 gorgeous girls to put under your trees. The adorable Candi Lane makes a return appearance, ready to greet Santa with a hot cup of java and some downhome loving. Sommer Knights, making a career move from house dancer to feature act, has plenty to be happy about this holiday season. Isis heats up the house when she shakes her moneymaker. Dynamite brings it all home in her awesome six-girl Xmas party starring Bambi, Finesse, Supremacy, Cashmere and Ménage à Trois. When these ladies get together to celebrate the holidays, you can bet you'll be seeing plenty of roasting chestnuts by the open fire! Jessica shares her natural D-cups and bubble butt with you, followed by Savannah, who's a natural herself when it comes to exotic dancing. Ladie makes our booty count come to a perfect 12 and she promises to make you "cum" if you keep her layout close at hand. Of course, we also have two club reports. The dancing's down and dirty at The Ebony Gold Club and Seagulls Lounge, where the talent loves to entertain. Kim Eternity isdfeatured in our Porn Star Spotlight this month, and she has plenty of exciting news for you. Don't miss the latest—and hottest—video reviews and, if you're in the mood for music, turn to page 10 to find out what's new and hot. Last of all, don't miss our Christmas Eve Orgy story on page 60. I hope that all of you have a wonderful, happy and safe holiday season. Keep those nasty letters comin'—I love hearin' from your!

Love,
Dynamite

#13 X-mas issue 1998

6 **BLACK TALES**
Nasty notes from our readers!

10 **BLACK SOUNDS**
From rap to soul–and everything in between–BLACK TAIL gives you the lowdown on dope beats!

12 **BLACK VIDEO BEAT**
Our homeboy reviews the best, bawdiest, *blackest* X-rated videos for your viewing pleasure!

16 **1ST GIRL OF XMAS: CANDI LANE**
She can't get enough hot loving!

22 **SEAGULLS LOUNGE CLUB REPORT**
Jersey City, New Jersey is home to this happening club!

28 **BIGGER BREASTS**
Sommer Knights loves to be the center of attention!

31 **2ND GIRL OF XMAS: SOMMER KNIGHTS**
Check out the 1st Runner Up, Miss Nude Black World!

38 **...BECAUSE I CAME!**
Isis confesses to cumming during a lap dance!

41 **3RD GIRL OF XMAS: ISIS**
She's got the body, the booty and all the right moves!

48 **PORN STAR SPOTLIGHT: KIM ETERNITY**
She's now a new mom and is planning a new dance tour!

50 **4TH, 5TH, 6TH, 7TH, 8TH & 9TH GIRLS OF XMAS: DYNAMITE'S XXX-MAS PARTY!**
Join Dynamite, Bambi, Finesse, Supremacy, Cashmere and Ménage à Trois!

CANDI LANE

SEAGULLS LOUNGE

SOMMER KNIGHTS

60 CHRISTMAS EVE ORGY
One man's cock runneth over!

64 JUST SHAKE MY BUTT
Her natural Double-D breasts compliment her amazing bubble butt!

67 10TH GIRL OF XMAS: JESSICA
Young, fresh and hot to strip!

74 ACTING SEXY
Savannah loves exotic dancing almost as much as sex!

77 11TH GIRL OF XMAS: SAVANNAH
Smooth as silk, hot as the 4th of July!

84 MAKE 'EM SCREAM
When Ladie brings her lovers to orgasm, you can hear them cumming for miles!

87 12TH GIRL OF XMAS: LADIE
Finding her under the tree would make any man's Xmas full of joy!

92 THE EBONY GOLD CLUB REPORT
Brooklyn, New York's home to these hot dancers!

ISIS

JESSICA

DYNAMITE'S XXX-MAS PARTY

SAVANNAH

CLUB EBONY GOLD

LADIE

BLACK TALES

letters from our readers

A REAL AYES OPENER

I started buying BLACK TAIL when Ebony Ayes was in it every month. She's the reason I bought my first copy. I was upset, even angry, when you dropped her column, but by then I was hooked on the magazine and couldn't quit it. I'm glad that you continue to show Miss Ayes from time to time. Her layout in the November issue is spectacular.

Cyrus
Nevada

CHAMPAGNE TO POP COCKS

I'm a really big fan of your magazine, and I have a large collection of issues of BLACK TAIL.

Tell Champagne she's doing a wonderful job, and to keep up the good work. I'm trying to collect all her movies. The last one I got was *Champagne's House Party*, and I give it five stars!

You have a different fan club address for Champagne in the November issue than you did in the May issue. Which is correct?

Bryan
Louisiana

Champagne changed her address shortly after our May issue went to print, and the address in the November issue is her new one. You can write to Champagne at 1658 West Carson St., Suite 441, Torrance, CA 90501.

FANTASY THRILLS

I'm a very horny 24-year-old black woman, and I wish I could be as sexually carefree as Fugee in making fantasies come true. I enjoyed her interview in your November issue, as well Chastity's and Denise's interviews. I get all my masturbation kicks reading BLACK TAIL, and this issue is going to keep me cumming right up until the next issue comes out.

Shy And Bi
Delaware

INSTANT KARMA

As soon as I saw Karma in BLACK TAIL (November), I said, "I want some of that!" That spread shot of her on page 93 is simply amazing. The photographer must have had to climb a tree to get that view.

This is my first copy of BLACK TAIL. It was a toss-up between your magazine and another, and I picked BLACK TAIL because of Divine and Tribeca on the cover. I wanted to see them "go booty to booty," and when I did, I knew I had made the right choice!

If you have any other magazines with beautiful naked black females in it, please tell me their names and I'll buy those magazines, too!

Welden
Utah

If you want to add to the thrills BLACK TAIL gives you, check out our sister publication, BLACK BEAUTIES. There's a copy waiting for you wherever you buy your magazines, and you're going to love it!

WORK THAT BOOTY

Your magazine is the bomb. The women are sexy and the interviews are on point. There is one thing I would like to see more of—sweat! I think many readers will agree that there is something very sexy about a beautiful woman wearing thin lingerie that clings to her sweaty body, then taking it off to show her sweaty body. I love to see sweat in a woman's butt crack or pubic hair, making it shine.

O-Dawg
Indiana

HANDS OFF, PLEASE

I am a big fan of BLACK TAIL and of all the luscious African-American goddesses you give me the privilege of seeing butt-naked. I'm glad fine-ass Deelicious Milano won your "Model of the Year" contest [BLACK TAIL, August 1998]. She, along with Kim Eternity [BLACK TAIL, May 1997], Pure Exstacy [BLACK TAIL, October 1997], and Deja [BLACK TAIL, June 1998], are some of my favorites. The reason I'm writing is to take a stand alongside Jeff, from Nevada, whose letter you printed in the January 1998 issue, asking "Why do so many models photographed have to pose with their hands on their butt cheeks?" I, too, believe that pose has to go!

I buy your magazine each month because I like seeing ladies of all different shades of black featured in layouts, and because I love jerking off to their big, beautiful bubble butts. In the best ass shots, the luscious butts are often covered up by the model's hands, and the ones that aren't covered up are profile shots that are usually not worth jerking off to because you can't see the model's asshole. If this is a trademark pose of BLACK TAIL, fine. But, please, use it less. If you take heed to my one and only request, I will always want to buy BLACK TAIL, because this, without a doubt, is the best magazine on the market!

Larry
California

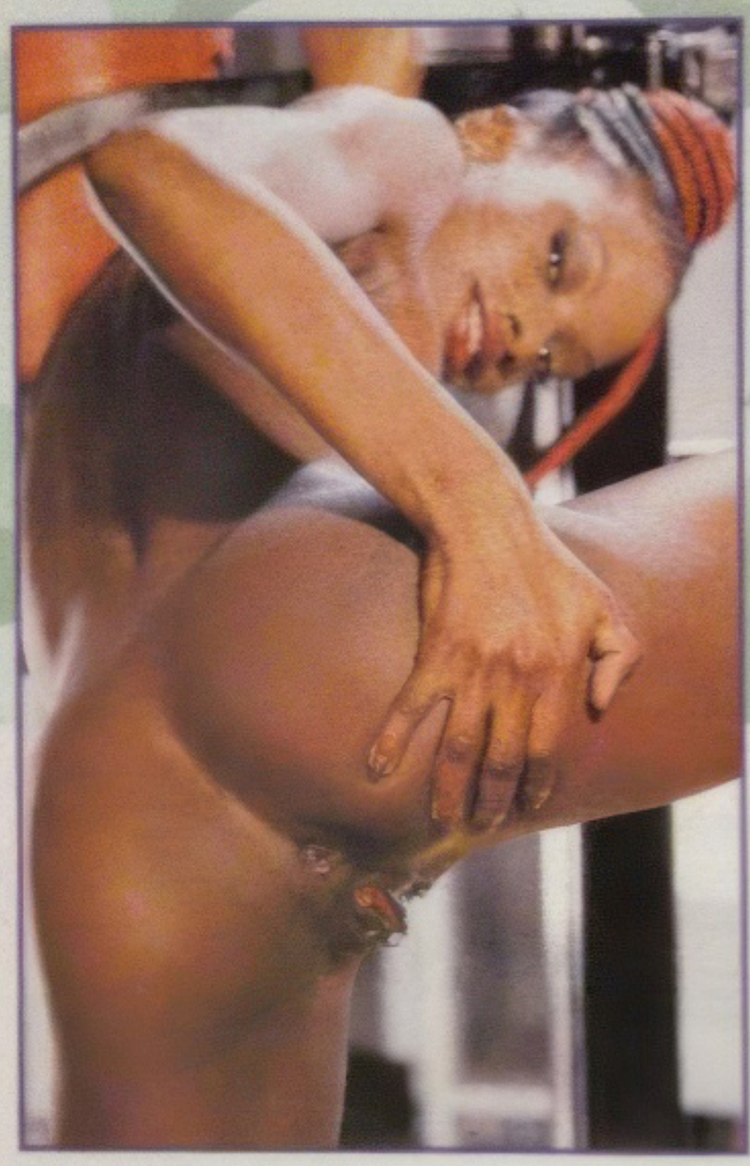

ORAL FIRST, THEN...

I'm writing in response to "Sassy Rebuttal" in the July 1998 issue. Many brothers do like to eat pussy. I won't stop eating a female's pussy until I know she has cum at least once before I give her the dick!

Greg
New Jersey

CUMS OF AGE

I was looking for a magazine that modeled beautiful black women, and I found BLACK TAIL. When I opened it up, I saw Dynamite, the most beautiful black woman that I have ever seen in my life. I wanted to just jump through the pages and kiss her body from head to toe, then I saw that Dynamite was the woman in charge. If I had a chance, I would eat her pussy all day, every day. I know I'm young, but I would rather have an older woman any day.

Dynamite has made me a lifelong fan of the magazine!

D-Man
South Carolina

A VISIT TO PARADISE

As a regular fondler, I mean buyer, of BLACK TAIL, I've got to handle it, uh, I mean, hand it to you, every issue is a new and erect, I mean erotic, adventure! The variety of women you show is better than any magazine out there today. Your interviews with the dancers let us know that they are people, too, just like the rest of us, and not deserving of the stereotypes that are placed on them.

Which leads me to Paradise [BLACK TAIL September 1998]. Yes, she is! Most of your ladies featured in BLACK TAIL are dancing in the New York area, so a few of us do not get to enjoy their company. However, I've had the chance for a dance (or nine or 10!) with Philly's own Paradise, and she is all that, and more! Before, I could only dream about her after she tore me up in the club. Now, I have her in my home every day! It's the next best thing to being there.

The only bad part is, in filling out your Reader's Survey, I had to tear Paradise in half. Oh, well, I guess I'll have to go buy another copy of Paradise. Oh, what a shame—not!

David
Pennsylvania

1
Candi
Lane

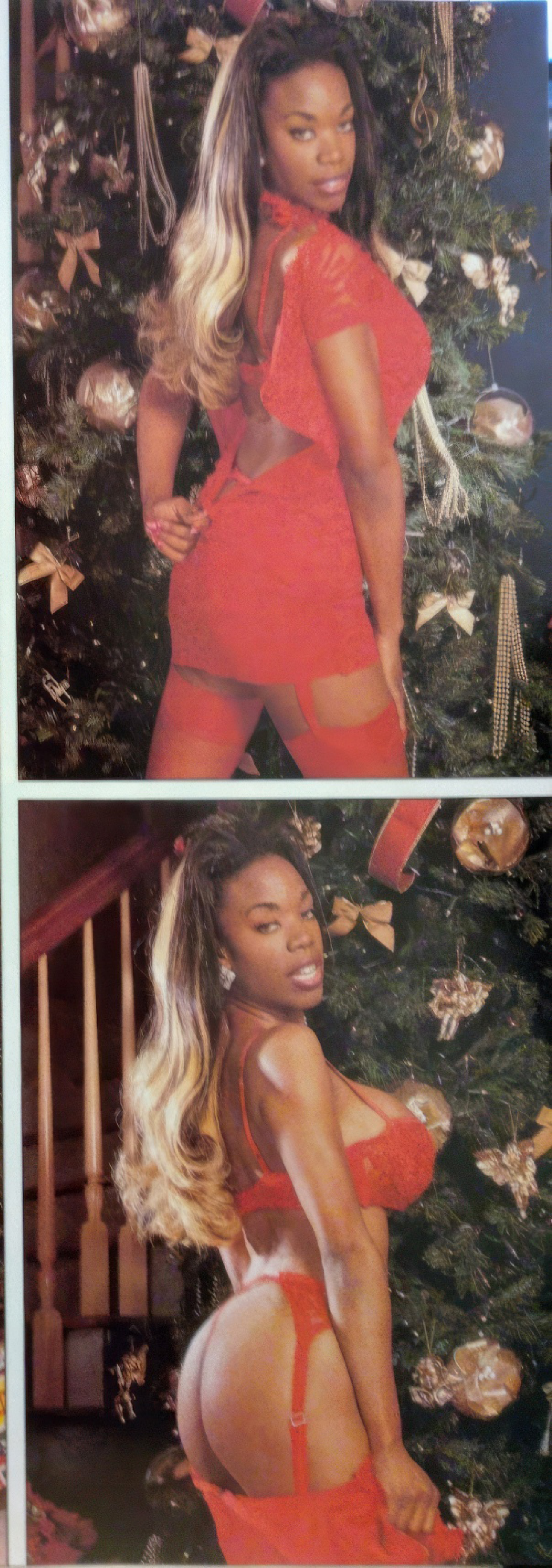

MERRY CHRISTMAS

CLUB REPORT

When erotic dancer and now porn actress Cuntess throws a party, everybody invited comes. And when she gave a party at the Seagulls Lounge in Jersey City, New Jersey, the place was really jumping. Cuntess wanted to welcome Rayven, who came down from upstate New York for a high school reunion. The two sexy sistas, along with Bobbi and Diamond and ten other strippers, put on a dynamite show!

Seagulls is not a go-go club. It's a regular lounge where, during the week, from 9 a.m. to 2 a.m., customers can shoot pool, have a few drinks and listen to the juke box. There's a deejay on the weekends and the club stays open an extra hour for couples who want to dance and live it up at the end of the workweek. But when the club is rented out for a party, everything changes. You need a ticket or an invitation to get in, and the action inside heats up. Cuntess' guest list included fans who paid $10 admission to see the show and enjoy the free buffet. Drinks went for a "nice" price, and the cost of a table or lap dance was reasonable and negotiable.

Cuntess enthusiastically recommends Seagulls as a great place for a bachelor or birthday party, or any other kind of special occasion, and is going to hold her own birthday party at the lounge in April of this year. If you want to find out how you can attend, or have your own party there, you just need to call David, who co-owns the lounge with his father. David is friendly and an expert at making everything come together for a memorable, steamy and fun-packed event.

Seagulls Lounge is located at 339 Communipaw Avenue in Jersey City, New Jersey. The phone number is 201-333-9082.

SEAGULLS LOUNGE

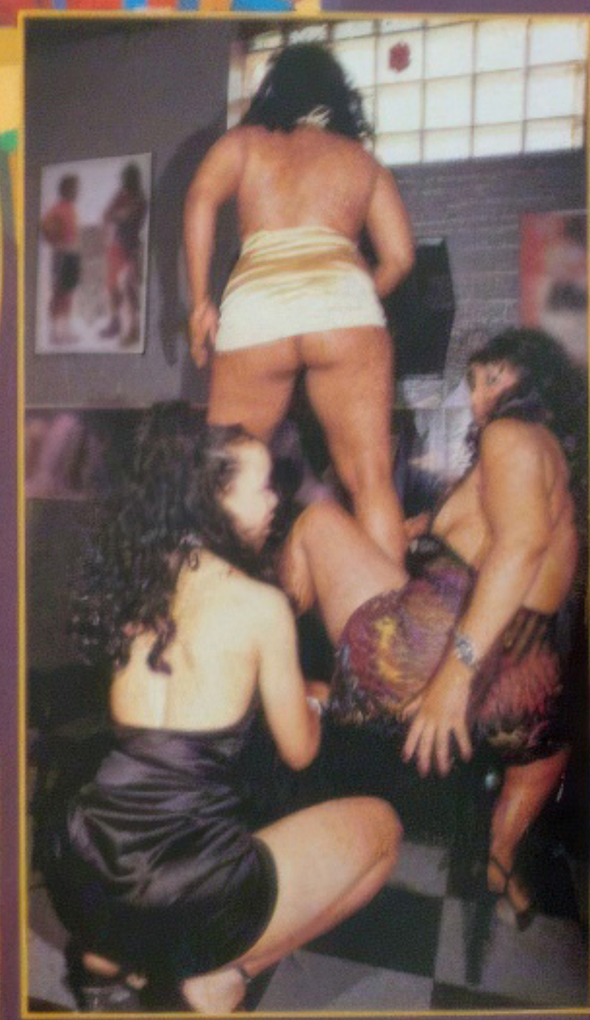

SOMMER KNIGHTS INTERVIEW

BIGGER BREASTS

"I love to be the center of attention," states nude or topless dancer Sommer Knights. She's had her bust enlarged, so she certainly will be!

By Irv O. Neil

2
Sommer
Knights

ISIS INTERVIEW

...BECAUSE I CAME

Topless dancing really turns Isis on—she even had an orgasm in the middle of a lap-dance!

BY IRV O. NEIL

3
Isis

Bambi
5
Dynamite
4
6
Sinewe
7
Supremacy
8
Cashmere
9
Ménage à Trois
Dynamite's
xxx-mas
Party

BLACK TAIL

Bambi
Dynamite
Finesse
Supremacy
Cashmere
Ménage à Trois
BLACK TAIL
centerfold

JUST SHAKE MY BUTT

"Have me in your dreams," declares topless dancer JESSICA!

BY IRV O. NEIL

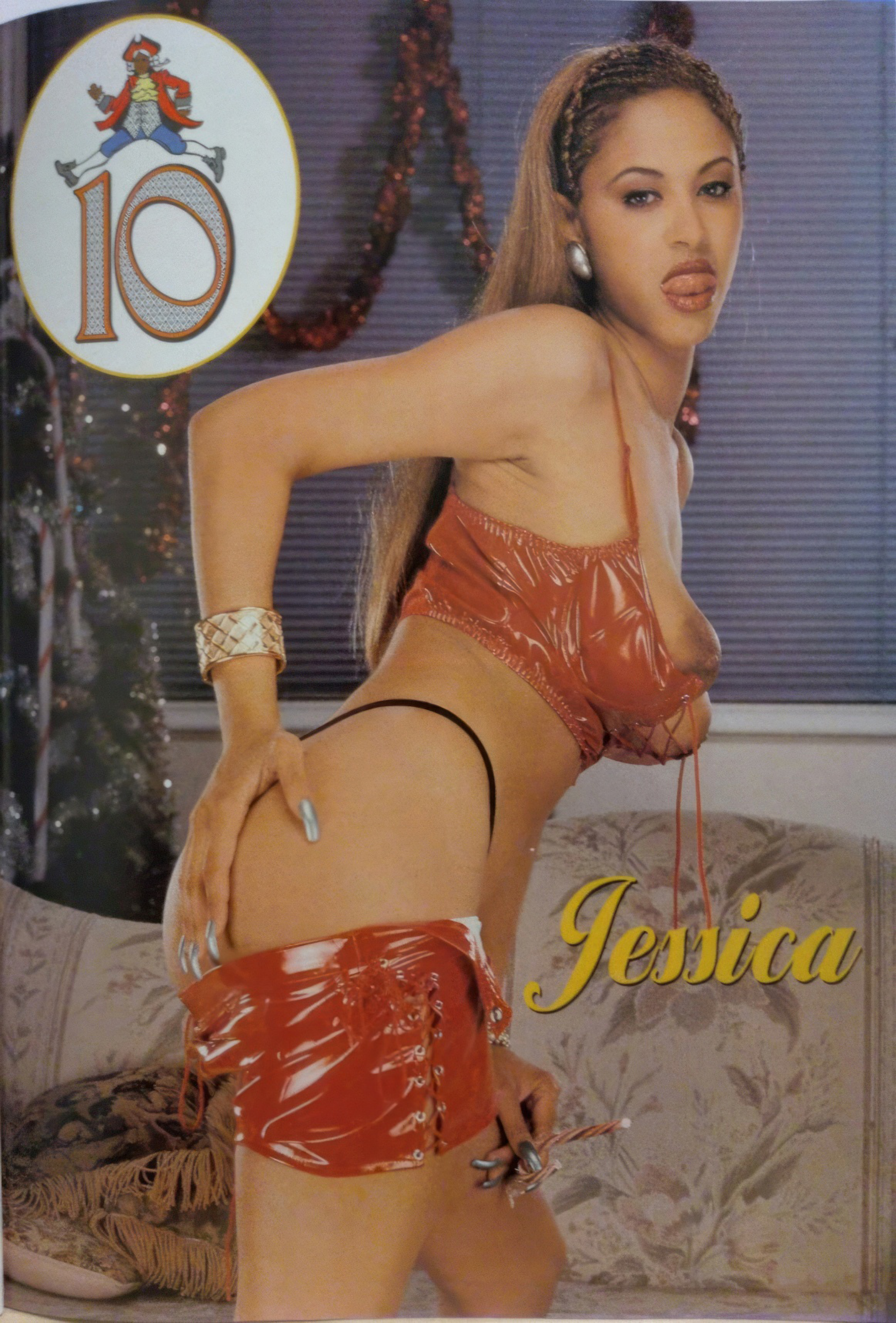
10
Jessica

SAVANNAH INTERVIEW

Acting Sexy

Savannah is one nude or topless dancer who really loves her work!

BY IRV O. NEIL

Savannah

LADIES' INTERVIEW

MAKE 'EM SCREAM!

When erotic dancer Ladie brings her lovers (male or female!) to orgasm, they let her know—loudly!

BY IRV O. NEIL

12
Ladie

CLUB REPORT

THE EBONY GOLD

The Ebony Gold, at 769 Washington Avenue and the corner of St. John's Place in Brooklyn, New York, is a brand-new, small, cozy and intimate club. The assistant manager is Ron Smith, the owner of Star Talent Entertainment, which is now celebrating its seventh year in the business of promoting feature dance shows and managing dancers and models. Ron says the Ebony Gold caters to an "upscale, in-the-know," predominantly black audience comprised mostly of mature businessmen and blue-collar workers. There's one stage where lovely ebony girls dance either topless or nude, an excellent sound system, and the drinks—nonalcoholic only—cost around $5.00 each. The number of dancers varies, five on Monday, the slowest night, and up to at least twenty or more on Friday. At the time of this writing, the club's telephones had not yet been installed. The club is not open on the weekends, only 8 p.m. to 3:30 a.m. weekdays, but Ron expected the club to be operating a full seven days shortly.

For the exotic extravaganza we attended, Star Talent Entertainment joined up with dancer Silky's company, Black Suede Entertainment. Delicious Butta Scotch and Money gave Silky a helping hand, and all the dancers were equally as luscious and extremely friendly. And because the evening was such a huge success, Star Talent and Suede Entertainment are already planning even hotter shows, which will include pie eating contests, and the customers will be able to get in on the fun. The club already has a regular Ladies Night and a Lesbian Ladies Night, and has big screen TVs available for customers who want to watch X-rated videos or special sports events. Admission is $5 Monday through Wednesday, and $10 on Thursday and on Friday, when you can get a wall- or lap-dance at normal prices.

If you'd like to visit the Ebony Gold and want to give them a call, check the local phone books for the new phone number, or call Information for their New York City listing. Also, be sure to look for The Ebony Gold to be broadcasting shows from the club on cable TV in the very near future!

SAVANNAH
Hot Booty
From
Jamaica!

BLACK TAIL

JAN. 1999 ON SALE DEC. 1 1998

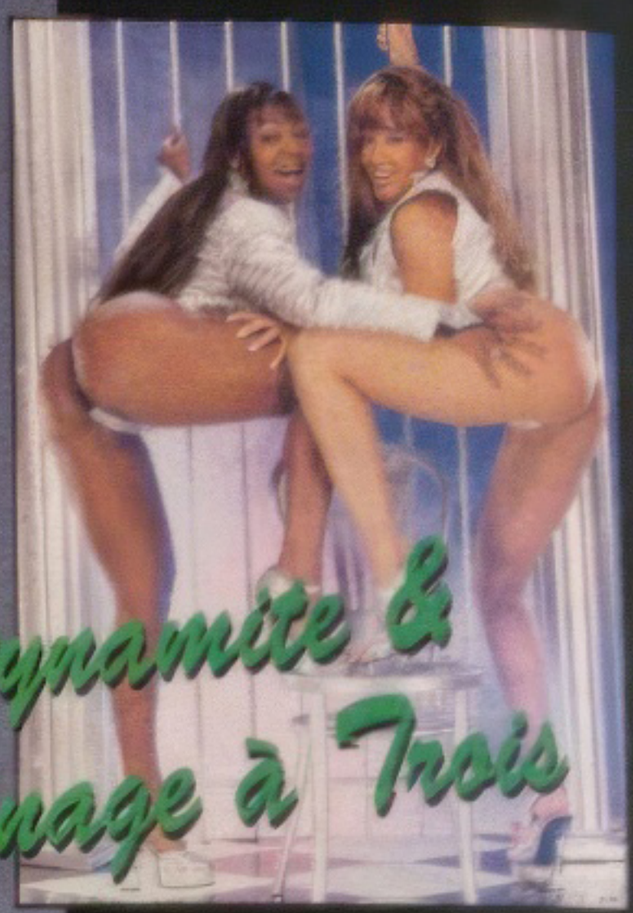

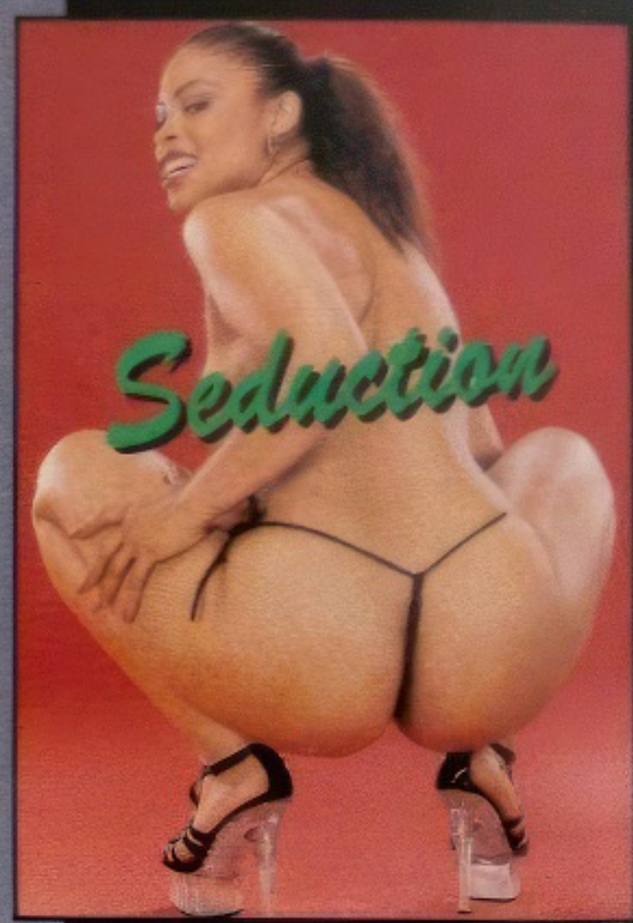

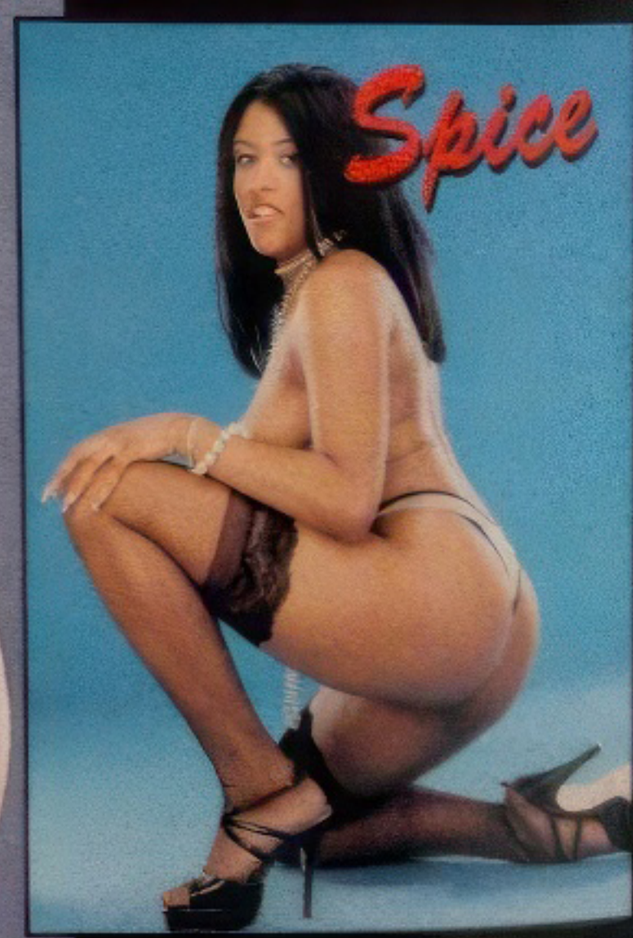

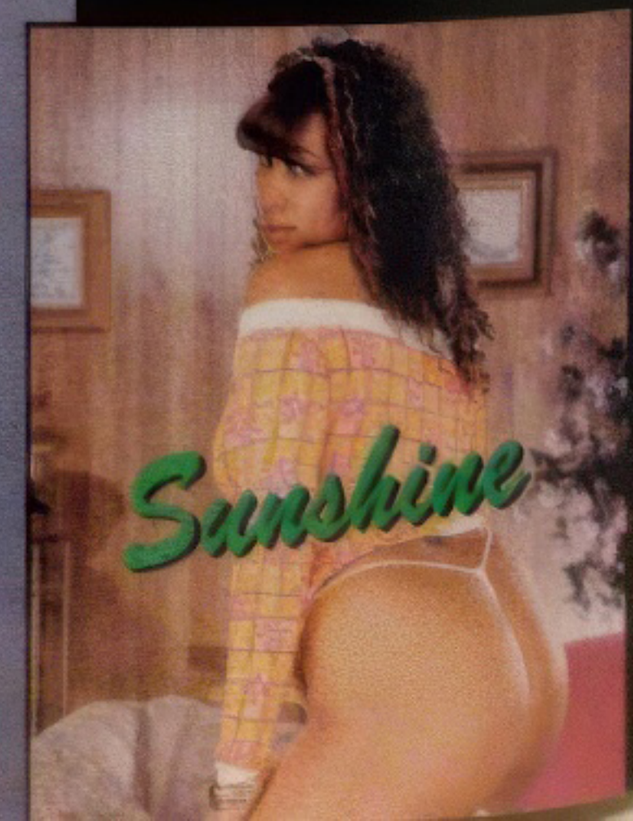

Million $ Baby
& Kahlua